



Working
Australian Shepherd
Club Austria



LOWLANDS
Australian Shepherd Club



**DWAS, LASC, WASCA
WILL BE HOSTING IN THE NETHERLANDS:**

THE 8TH OPEN EUROPEAN MOST VERSATILE AUSSIE CHAMPIONSHIP

MVA 2026

DATES

Wednesday May 20th – Monday May 25th 2026

MVA-JUDGES

Herding: Allison Bryant (sheep), James Bergert (ducks, cattle)
MVA Evaluation: Allison Bryant
Rally: Renee Bauer Watson
Obedience: Renee Bauer Watson
Agility: Allison Bryant

LOCATIONS

Farmtrial and Stocktrials: JJ Ranch Hoornsterzwaag
Agility, Obedience, Rally, MVA Evaluation, Conformation: Ijsbaan Jubbega

ASCA Sanctioning Pending All ASCA Show Rules & Regulations apply

Please check our website and facebook regularly for updates!

www.dwas.nl /  DWAS Australian Shepherd Club at Facebook
<https://wasca.club> /  WASCA Working Australian Shepherd Club Austria
 Lowlands ASC

MVA PROGRAM

Wednesday, May 20th	Stockdog trial (course A)
Thursday, May 21st	Stockdog trial (course E + 10%)
Friday, May 22nd	MVA Evaluation
Saturday, May 23rd	Obedience trial, Agility
Sunday, May 24th	Rally

ADDITIONAL TRIALS

May 20th, 21st

Stockdog judges: Allison Bryant, James Bergert

May 22nd

Stockdog judges: Allison Bryant, James Bergert

MVA Evaluation: Allison Bryant

Agility: Christian Prein, Roland Hofeneder

May 23rd

Stockdog judge: James Bergert

Duch Open judge: Erika Ham (Dutch Open)

Obedience: Renee Bauer Watson

Agility: Allison Bryant

May 24th

Duch Open judge: Erika Ham (Dutch Open)

Rally: Renee Bauer Watson

Agility: Allison Bryant

May 25th

Rally: Renee Bauer Watson



This competition will be open to all ASCA registered Australian Shepherds, regardless of registration type. This class is open to spayed and neutered animals as well as intact animals. According to ASCA rules bitches in heat are not allowed to compete in Rally and Agility Trials. This means that if you want to compete for MVA with a bitch in heat your required performance score can only be achieved in Obedience.

You have to let us know on your MVA-entry form:
- if you run on Wednesday OR Thursday for your MVA-stock runs.
Saturday is the assigned day for Obedience & Regular Agility runs needed for MVA
Sunday is the assigned day for Rally for MVA
You find the forms at the end of this flyer.

!!! Of course you may enter on any of the offered trial dates to gain your legs for your titles! Your qualifying MVA-runs also count towards your titles !!!

MVA Awards:

1st place : Carrillo Family plate.

The Carrillo family is donating a plate. Your name, and the name of the dog will be engraved in it. You need to return it on the next MVA event.

Rosettes for all qualifying competitors!

Special awards for places 1, 2, and 3.

!!! EUROPE'S MOST VERSATILE COUNTRY AWARD:

The highest score of 3 combinations of a country! (Both Q and NQ.) !!!
There have to be at least 2 'countries' competing in order to win this award.

MVA-Award ceremony will be held on Sunday evening, after the herding trial at the JJ Ranch!

If you have any questions regarding how MVA will be run at this show, please contact info@dwas.nl

MVA Coordinator: [Roland Hofeneder](#)

Correspondence only via Email,
NOT via social media like Facebook, WhatsApp etc.

MVA STOCKTRIAL DETAILS

Wednesday May 20th :

All Stock Course A (Counter Clockwise), judges:

Trial 1: Sheep - Allison Bryant

Trial 2: Ducks & Cattle - James Bergert

Thursday May 21st:

All Stock Course E (left hand pen)

Trial 1: Sheep - Allison Bryant

Trial 2: Ducks & Cattle - James Bergert

Requirements to compete in MVA

To earn the Most Versatile Aussie Award, each entry must earn a score from the Conformation Evaluation and a qualifying score from a regular Stockdog class. In addition, to remain eligible for the MVA Award, each entry must earn a qualifying score from at least one of the following three performance programs: Agility (a Regular round), Obedience or Rally. Program specifics will be mentioned in the flyer of each program.

Definitions:

Q Points

Static number of points awarded for a Qualifying score in an event at a particular skill level.

Score Points

Variable number of points based on the actual score received by the dog compared to the score necessary to qualify in that event, at that particular level. In the case of Agility, Score Points will be based on a clean run, versus a faulted run.

Ties

Ties for awarding the Most Versatile Aussie Award and placements will be broken using the highest Stockdog score as calculated for MVA points. In the case that a tie still exists, the dog with the highest number of qualifying scores in all MVA qualifying events will prevail. If the tie is still not broken, dual placements shall be awarded.

Scores

Computation of all scores for awarding the Most Versatile Aussie Award will be handled by either the Most Versatile Aussie show committee, or by one identified member of the show committee. The Host Club will provide a location where all scores will be posted as soon as practicable after each eligible competition is completed. It is the owner/handler's responsibility to check the scores as posted, and report to the MVA chairperson any discrepancy no later than 2 hours prior to the time scheduled for awarding MVA. Awards for MVA are final once presented.

STOCKDOG

The dog will receive the Q Points for all qualifying scores received in Stock. Score Points will be tabulated by taking the dog's actual score and subtracting either 69 (Started) points or 88 (Open & Advanced) points, to arrive at the number of points they earned above the necessary Q level. This will be tabulated for each qualifying score.

MVA points will be computed as follows:

1. Advanced Q = 50 points + Score - 88
2. Open Q = 35 points + Score - 88
3. Started Q = 20 points + Score - 69
4. On qualifying runs on Thursday (course E) - 10 % more over the result calculated 1.-3.

MVA-EVALUATION

100 points are available. The form and point schedule used will be provided to the evaluator. For MVA scoring, the total of the evaluation will be doubled to keep it weighted appropriately with the other events. This class will not be placed, and no awards will be given. The score given by the evaluator will be used. Only Australian Shepherds with full registration privileges will be allowed to compete in MVA. This class is open to spayed and neutered animals as well as intact animals.

PERFORMANCE SCORES

The dog must receive one MVA score from one of the three performance choices of agility, obedience and rally in order to qualify in MVA. All Performance qualifying scores will be calculated and tabulated as noted and will be included in the total MVA score for the dog.

OBEDIENCE

Scores from the regular classes will be used to compute MVA points. Scores from the Novice C class are not eligible for MVA competition.

Q points will be awarded to the dog for a qualifying score. If the dog is competing in Utility and Open, the second qualifying run will be awarded Score Points only.

Score Points will be awarded to the dog by subtracting 170 from the actual score the dog received in the competition. The difference will be the score points awarded to the dog.

Points will be computed as follows for the first Qualifying score. If the dog is competing in both Utility and Open, only Score Points are awarded for the second Qualifying score in Obedience.

1. Utility = 70 Q points + Actual score - 170 pts
2. Open (CDX or ODX) = 55 Q points + Actual score - 170 pts
3. Novice = 40 Q points + Actual score - 170 pts

RALLY

Scores from A or B Advanced, Excellent or Masters class will be used to compute MVA points. Scores from Novice or C classes are not eligible for MVA competition.

Q points will be awarded to the dog for a qualifying score. If the dog is competing in Masters and Excellent, the second qualifying run will be awarded Score Points only.

Score Points will be awarded to the dog by subtracting 170 from the actual score the dog received in the competition. The difference will be the score points awarded to the dog.

Points will be computed as follows for the first Qualifying score. If the dog is competing in both Masters and Excellent, only Score Points are awarded for the second Qualifying score in Rally.

1. Masters = 50 Q points + Actual score - 170 pts
2. Excellent = 35 Q points + Actual score - 170 pts
3. Advanced = 20 Q points + Actual score - 170 pts

AGILITY

Only Regular Agility, from the standard, veterans, or junior division, will be used for versatility.

Q points will be awarded to the dog for the first qualifying run. The second qualifying run will not be awarded Q Points, only Score Points will be awarded.

Score Points will be awarded for each qualifying run, 20 for a clean run and 10 for a faulted run.

Points for MVA will be awarded as follows for the first Qualifying run. Only Score Points are awarded for the second Qualifying run in Agility.

Clean Elite run = 60 + 20
Clean Open run = 45 + 20
Clean Novice run = 30 + 20

Faulted Elite run = 60 + 10
Faulted Open run = 45 + 10
Faulted Novice run = 30 + 10

All qualifying scores will count toward the trial, as will placements. Failure to comply with this rule will result in dismissal from all agility trials held in conjunction with the ASCA Agility National Specialty.

ENTRY'S

PLEASE READ THE WHOLE THING! THERE ARE SOME CHANGES...

E-Mail completed Stock [entryforms](#) to: stockdog@dwas.nl

E-Mail completed Agility [entryforms](#) to: agility@dwas.nl

E-Mail completed Rally [entryforms](#) to: rally@dwas.nl

E-Mail completed Obedience [entryforms](#) to: obedience@dwas.nl

**All forms must be completed digitally and sent as a PDF.
photos of prints are not accepted**

Take the original with signature with you and hand it in before the start of the trial!

Sent prove of payment with the entryform.

Entry only accepted when form and payment are in

*Correspondence only via Email,
NOT via social media like Facebook, WhatsApp etc.*

Entry's will be taken starting March 30th 2026 – 12:00 o'clock (Noon!)

No entry's accepted before March 30 2026!

Entry's end May 04th 2026 - 12:00 o'clock (Noon!)

**MVA entries enter first on Wednesday and Thursday trial 1,
all other will be placed on the waiting list first**

Payments:

Please make sure you specify your payment(s) correct:
(name handler, call name dog, reg.nr. dog).

Bank account nr. NL65rabo0163592004 - DWAS Hoornsterzwaag.

THIS IS A DIFFERENT BANKACCOUNT, SPECIALLY FOR THIS EVENT.

It is not possible to pay via paypal

Day of show entries can only be paid on location by debit card payment.

DIRECTIONS TO THE JJ RANCH

Schoterlandseweg 42 - Hoornsterzwaag

From Arnhem (A12) take A50 to Zwolle. Then A28 towards Groningen / Meppel.
Then A32 towards Meppel / Leeuwarden. Exit Wolvega N351 towards Oosterwolde.
First roundabout take left (N353) to Oldeberkoop. Next roundabout take a right towards Gorredijk.
(N380). At the curve keep going straight towards Jubbega.
After 5 km you come to Hoornsterzwaag. The JJ Ranch is at nr. 42 on your right.

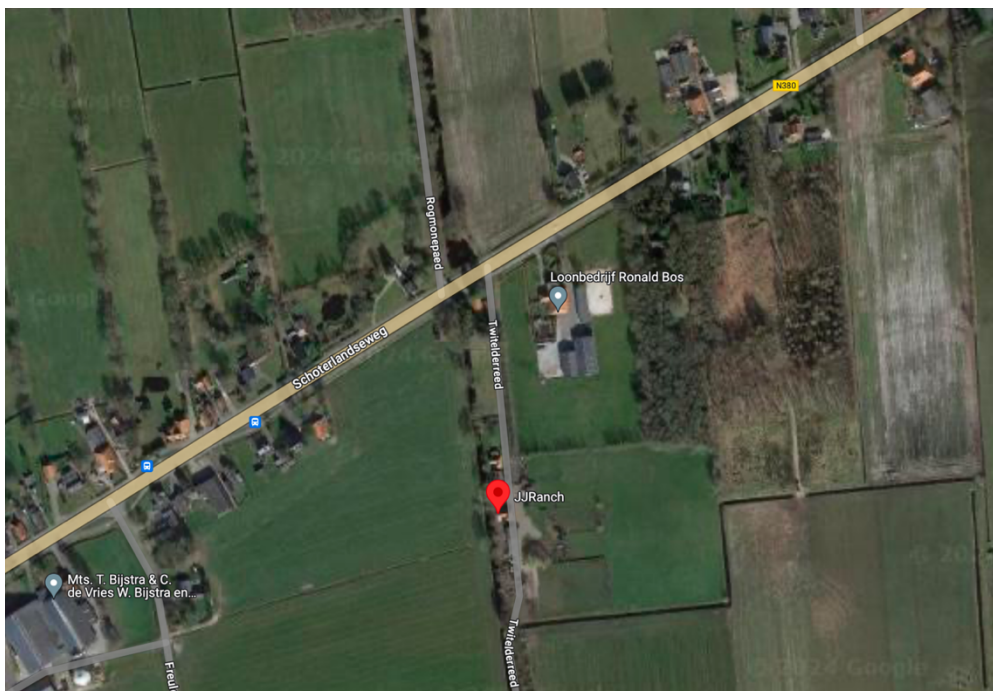

DIRECTIONS TO THE MVA-LOCATION JUBBEGA

From the Schoterlandseweg you turn into P.W. Janssenweg (the road to Jubbega). after 1 kilometer turn right onto Luxemburg, after 300 meters the MVA site is on the left, you can park on the site.



WHERE TO STAY

Hotels:	- Hotel 'Lunia' - Oldeberkoop
Holiday homes	Easterwood - Makkinga
Camp sites	<ul style="list-style-type: none"> - Camping 'De Koppenjan' - Jubbega * - Minicamping 'Singel' - Jubbega - Minicamping 'De oude trambrug' - Donkerbroek - Minibospark Jubbega - Jubbega - Camping 'Wilhelminahoeve' - Elsloo * <p><i>* dogs allowed on the camp site not in the holiday homes</i></p>
Bed & Breakfast	B&B 't Lytse hûske, Gorredijk

Camping on the JJ-ranch grounds only for DWAS-members and volunteers, limited to 10 spaces, full = full!

VETERINARIANS

The vets on call are:

Dierenartsencombinatie Gorredijk	De Klok 22 8401 CM GORREDIJK 0513-46 33 13
Dierenartsencentrum Oosterwolde	Venekoterweg 40 8431 HH Oosterwolde 0516-51 27 42

FOOD AND DRINKS

At JJ-ranch Location: Coffee and Tea are free for everyone. Bring your own lunch, for dinner something is arranged every day, prices depend on the menu

At IJsbaan Jubbega Location: There is catering on site at the IJsbaan Jubbega

GENERAL ENTRY INFORMATION

No entry's will be accepted before March 30th 2026 12.00 o'clock (Noon!)
Pre-entries must be emailed no later than May 4th 2026.

Entries are valid only if both payment(s) and form(s) are in!

Exhibitors, through submission of entry, acknowledge that they are knowledgeable of ASCA rules and regulations, and agree to abide by all rules in effect at the time of this trial. No entry shall be accepted from a dog or handler disqualified from an ASCA program; a dog or handler disqualified from all ASCA programs; or a person not in good standing with ASCA.

DWAS, WASCA & LOWLANDS will not be responsible for the loss or damage to any dog exhibited, or for the possessions of any exhibitor whether the result was by accident or any other cause. It is distinctly understood that every dog at this event is in the care and custody and control of his owner or handler during the entire time the dog is on the show premises. Any exhibitor whose dogs and/or children create unnecessary disturbances or repeatedly engage in unsafe or disruptive behaviour may, at the discretion of the Show Committee be asked to leave the show site. In such case, no refund of fees paid will be made.

Dogs must be ready for judging. Neither the club nor the chairman will be responsible or obligated to furnish any services for notifying exhibitors or their agents of class judging. Entry fees will not be refunded in the event a dog is absent, disqualified, excused, or barred from competition by action of the show committee.

Bitches in heat are not allowed to start. If you cannot participate because your bitch has become in heat, report this to the organization as soon as possible.
you will receive the entry fee back minus 5% administration costs.

Entry fees will only be fully refunded when:

When a dog has been certified by a licensed veterinarian as unable to compete due to sickness or injury. Owner will be responsible for all vet fees.

All dogs must be leashed or crated at all times, except when competing. No electrical and/or mechanical training devices will be permitted on the show grounds. No bitches in heat in or near the obedience ring. Class Conflicts: Please notify the appropriate ring official of your conflict.

For the safety of your dog(s) and others, all dogs must have current vaccinations against rabies, distemper / parvo. Puppy's under 16 weeks need to have had their first shots. You have to be able to show that your dog has been vaccinated. Dogs without correct vaccination papers cannot start.
(If the dog is being titrated, this must be demonstrable in writing of the vet).

Please clean up after your dogs.

This trial is being held on private property. You understand by your attendance and/or entry that the Show/Trial Committee and Hosts have the right to refuse or excuse any entry or spectator for good cause. Good cause would be violation of the private property owners' rights or violation of the ASCA show rules. For the safety of your dogs and others all dogs must have current vaccinations.

This county has a leash law. Dogs are not allowed to be let of leash anywhere. Please consider the wildlife, farmers fields, and other stock.

General Information: [Mail to DWAS](mailto:info@dwas.nl)

MVA-EVALUATION - FRIDAY MAY 22ND 2026

MVA Coordinator: Roland Hofeneder info@dwas.nl

Judge: Allison Bryant

Location: JJ-Ranch

ENTRY'S

Email entryforms to info@dwas.nl

Entry's will be taken starting March 30th 2026 – 12:00 o'clock (Noon!)

No entry's accepted before March 30 2026!

Entry's end May 04th 2026 - 12:00 o'clock (Noon!)

Start MVA-Evaluation: After the Agility & Stock Trials @ JJ-Ranch

MVA Entry Form: See next page of this MVA flyer.

Entry fees	Pre-Entry	Day of Show
	€ 15	€ 25

Payments:

Please make sure you specify your payment(s) correct:
name handler + call name dog + reg.nr. dog + MVA.

Bank account nr. NL65rabo0163592004 - DWAS Hoornsterzwaag.

Day of show entries can only be paid on location by debit card payment.

MOST VERSATILE AUSSIE (MVA) ENTRY-FORM

Registered Name of Dog:

Registration #:

Callname:

Birthdate:

Sex: M F Intact: yes no Altered: yes no

Owner Name:

Handler Name (if different than owner):

Handler is junior: Yes No

Phone number:

Email address:

FOR STOCK YOU HAVE TO LET US KNOW ON THIS FORM WHICH TRIAL DAY YOU WILL RUN FOR MVA! (WEDNESDAY TRIAL 1 OR THURSDAY TRIAL 1). IT IS ALLOWED TO DIFFERNTIATE PER TYPE OF LIVESTOCK

Stockdog	Advanced	Open	Started	Wednesday	Thursday
Sheep Trial1	<input type="checkbox"/>	<input type="checkbox"/>	<input type="checkbox"/>	<input type="checkbox"/>	<input type="checkbox"/>
Cattle Trial2	<input type="checkbox"/>	<input type="checkbox"/>	<input type="checkbox"/>	<input type="checkbox"/>	<input type="checkbox"/>
Ducks Trial2	<input type="checkbox"/>	<input type="checkbox"/>	<input type="checkbox"/>	<input type="checkbox"/>	<input type="checkbox"/>
<hr/>					
Obedience		Utility	Open	Novice	
(Saturday)		<input type="checkbox"/>	<input type="checkbox"/>	<input type="checkbox"/>	
<hr/>					
Rally		Masters	Excellent	Advanced	Novice
(Sunday)	a.m.	<input type="checkbox"/>	<input type="checkbox"/>	<input type="checkbox"/>	<input type="checkbox"/>
	p.m.	<input type="checkbox"/>	<input type="checkbox"/>	<input type="checkbox"/>	<input type="checkbox"/>
<hr/>					
Agility	Elite	Open	Novice		
(Saturday)	<input type="checkbox"/>	<input type="checkbox"/>	<input type="checkbox"/>		

Email entryforms to info@dwas.nl

VOLUNTEER FORM

Please lend a hand and volunteer!

Name

Phone & email

Availability	Location	
	JJ Ranch	IJSBAAN JUBBEGA
Wednesday May 20th	<input type="checkbox"/>	<input type="checkbox"/>
Tuesday May 21st	<input type="checkbox"/>	<input type="checkbox"/>
Friday May 22nd	<input type="checkbox"/>	<input type="checkbox"/>
Saturday May 23rd	<input type="checkbox"/>	<input type="checkbox"/>
Sunday May 24th	<input type="checkbox"/>	<input type="checkbox"/>
Monday May 25th		<input type="checkbox"/>

Remarks / preferences

.....
.....
.....
.....
.....
.....
.....
.....

Email Volunteer form to info@dwas.nl



TIMETABLE MVA 2026

8th OPEN EUROPEAN MOST VERSATILE AUSSIE (MVA) CHAMPIONSHIP

	WEDNESDAY	THURSDAY	FRIDAY	SATURDAY	SUNDAY	MONDAY
ASCA STOCK TRIALS (AT THE JJ RANCH)	TRIAL 1 - ALLESON - (SHEEP FOR MVA) TRIAL 2 - JAMES - (DUCKSCATTLE FOR MVA) COURSE A FOR MVA	TRIAL 1 - ALLESON - (SHEEP FOR MVA) TRIAL 2 - JAMES - (DUCKSCATTLE FOR MVA) COURSE E FOR MVA (+10%)	TRIAL 1 - ALLESON TRIAL 2 - JAMES COURSE.....	TRIAL 1 - JAMES DINAS ORGANISERS- DUTCH OPEN* ERIKA IJAN *(NOT PART OF MVA WEEKEND)	TRIAL 1 - JAMES DINAS ORGANISERS- DUTCH OPEN* ERIKA IJAN *(NOT PART OF MVA WEEKEND)	
MVA EVALUATION (AT THE JJ RANCH)			EVALUATION (MVA) JUDGE: ALLESON @ JJ-RANCH!			
ASCA RALLY TRIALS (TJSBAAN JUBBEGA)					JUDGE: RENE FOR MVA RALLY RALLY	JUDGE: RENE RALLY RALLY
ASCA OBEDIENCE TRIALS (TJSBAAN JUBBEGA)				OBEDIENCE TRIAL, JUDGE: RENE (MVA)		
ASCA AGILITY TRIALS (TJSBAAN JUBBEGA)			AGILITY EUROPIAN JUDGE	AGILITY JUDGE: ALLESON FOR MVA	AGILITY JUDGE: ALLESON	